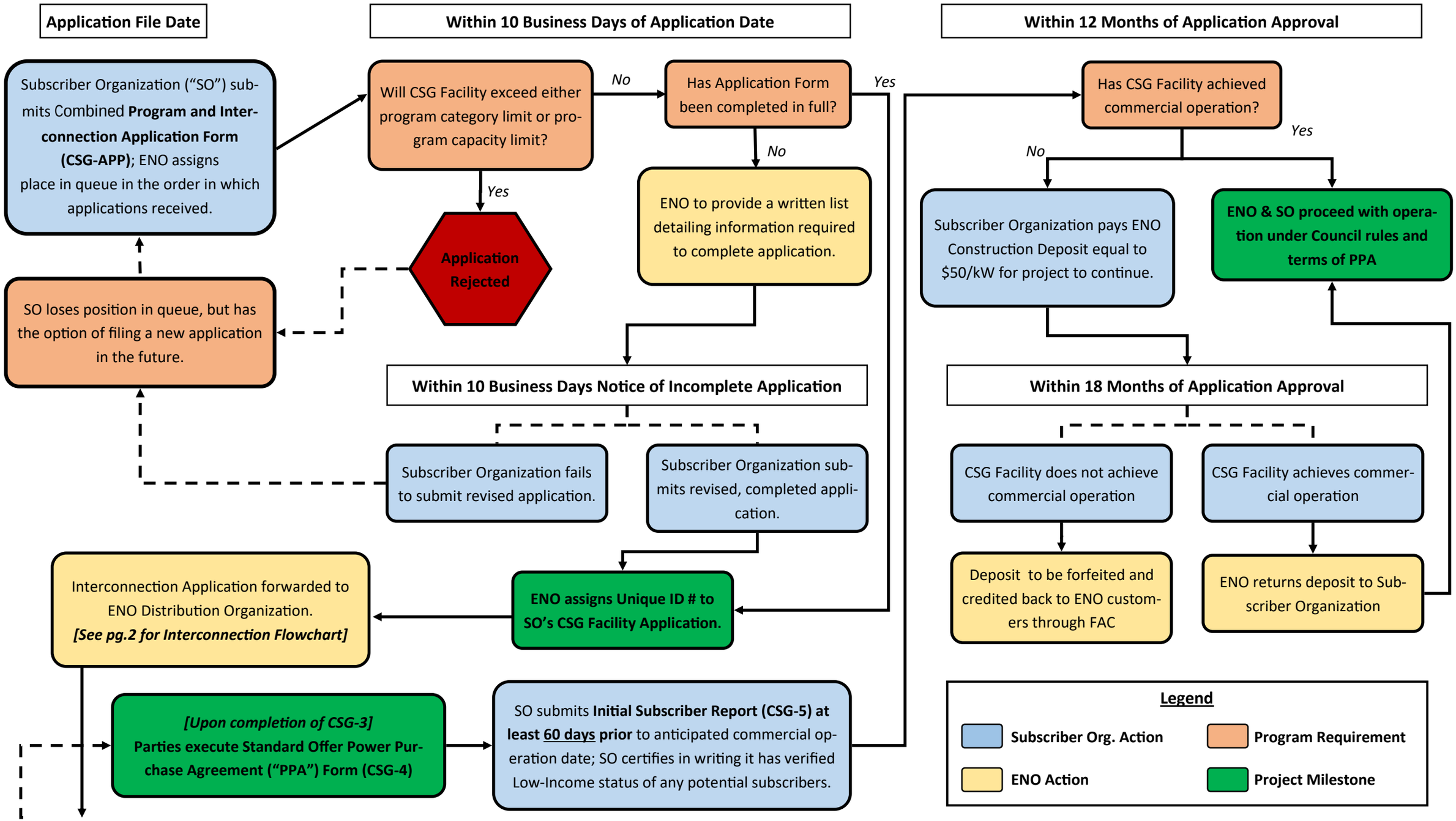
Application File Date
Within 10 Business Days of Application Date
Within 12 Months of Application Approval
Subscriber Organization ("SO") submits Combined **Program and Interconnection Application Form (CSG-APP)**; ENO assigns place in queue in the order in which applications received.
Will CSG Facility exceed either program category limit or program capacity limit?
No
Has Application Form been completed in full?
Yes
No
ENO to provide a written list detailing information required to complete application.
Yes
Application Rejected
SO loses position in queue, but has the option of filing a new application in the future.
Within 10 Business Days Notice of Incomplete Application
Subscriber Organization fails to submit revised application.
Subscriber Organization submits revised, completed application.
ENO assigns Unique ID # to SO's CSG Facility Application.
Interconnection Application forwarded to ENO Distribution Organization.
[See pg.2 for Interconnection Flowchart]
[Upon completion of CSG-3]
Parties execute Standard Offer Power Purchase Agreement ("PPA") Form (CSG-4)
SO submits **Initial Subscriber Report (CSG-5) at least 60 days prior** to anticipated commercial operation date; SO certifies in writing it has verified Low-Income status of any potential subscribers.
Has CSG Facility achieved commercial operation?
No
Yes
Subscriber Organization pays ENO Construction Deposit equal to $50/kW for project to continue.
ENO & SO proceed with operation under Council rules and terms of PPA
Within 18 Months of Application Approval
CSG Facility does not achieve commercial operation
CSG Facility achieves commercial operation
Deposit to be forfeited and credited back to ENO customers through FAC
ENO returns deposit to Subscriber Organization
Legend
Subscriber Org. Action
Program Requirement
ENO Action
Project Milestone

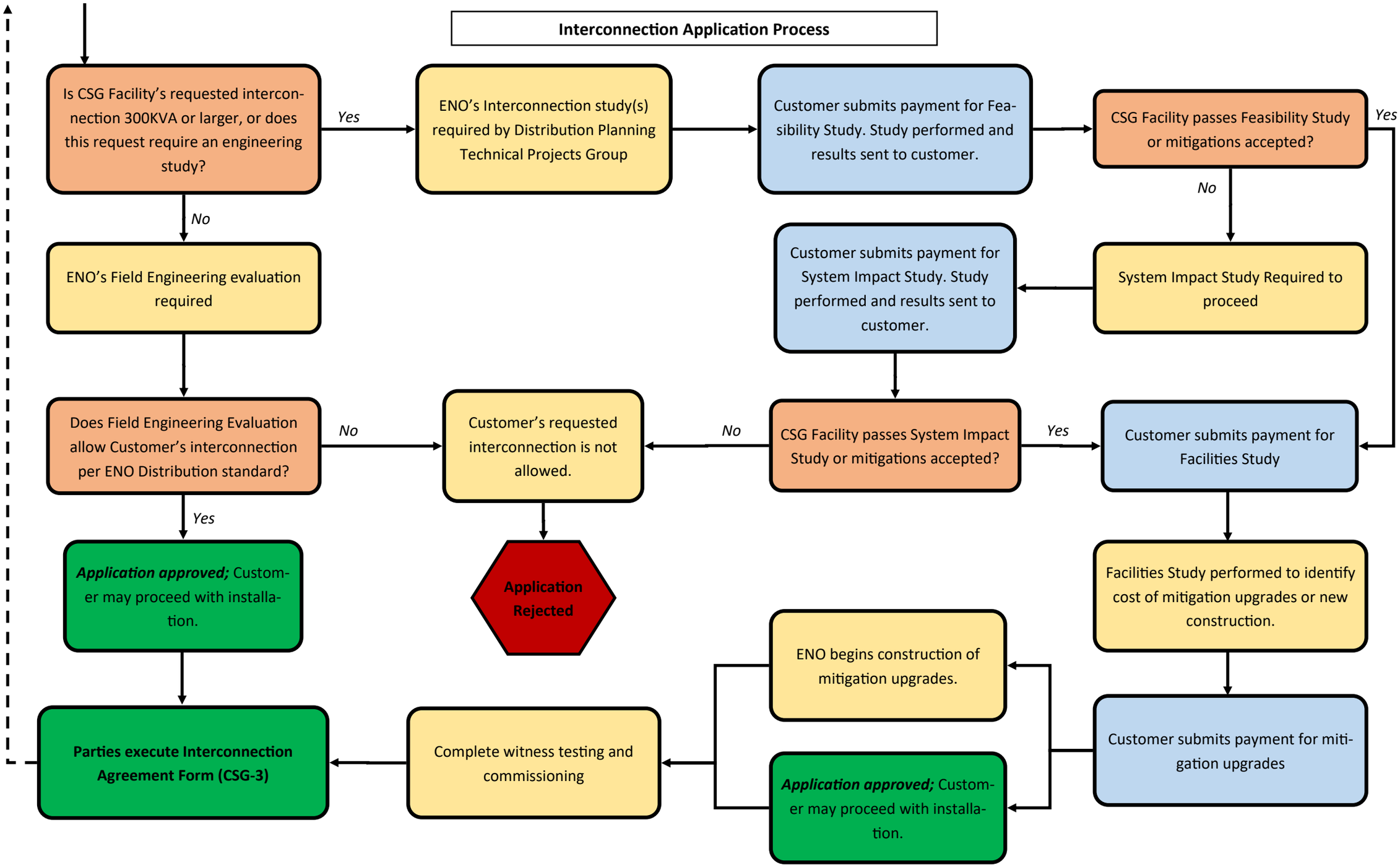
Interconnection Application Process
Is CSG Facility's requested interconnection 300KVA or larger, or does this request require an engineering study?
Yes
ENO's Interconnection study(s) required by Distribution Planning Technical Projects Group
Customer submits payment for Feasibility Study. Study performed and results sent to customer.
CSG Facility passes Feasibility Study or mitigations accepted?
Yes
No
System Impact Study Required to proceed
Customer submits payment for System Impact Study. Study performed and results sent to customer.
No
ENO's Field Engineering evaluation required
Does Field Engineering Evaluation allow Customer's interconnection per ENO Distribution standard?
No
Customer's requested interconnection is not allowed.
No
CSG Facility passes System Impact Study or mitigations accepted?
Yes
Customer submits payment for Facilities Study
Yes
Application approved; Customer may proceed with installation.
Application Rejected
Facilities Study performed to identify cost of mitigation upgrades or new construction.
ENO begins construction of mitigation upgrades.
Parties execute Interconnection Agreement Form (CSG-3)
Complete witness testing and commissioning
Application approved; Customer may proceed with installation.
Customer submits payment for mitigation upgrades